

21666 of 01 TO
M.C. BUREAU BOOK 8 6986 100
21666 B/M V111986ffsf 89

FED. ROAD DIV. No.	STATE	PROJECT No.	FISCAL YEAR	SHEET No.
3	FLA.	89001-2502	'66	9

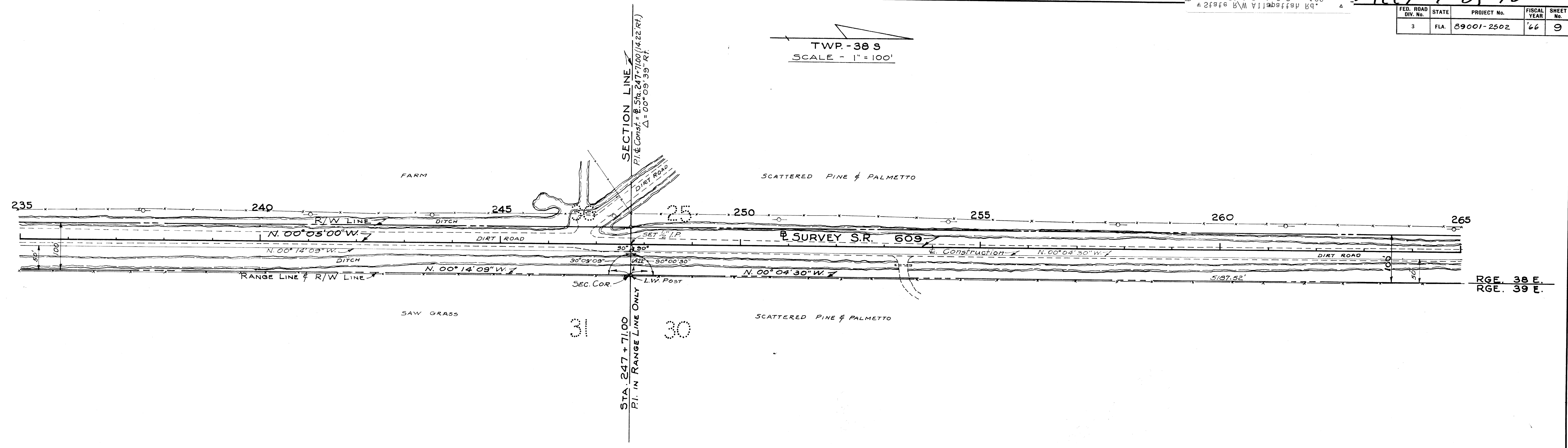

TWP - 38 S.
SCALE - 1" = 100'

SECTION - 25

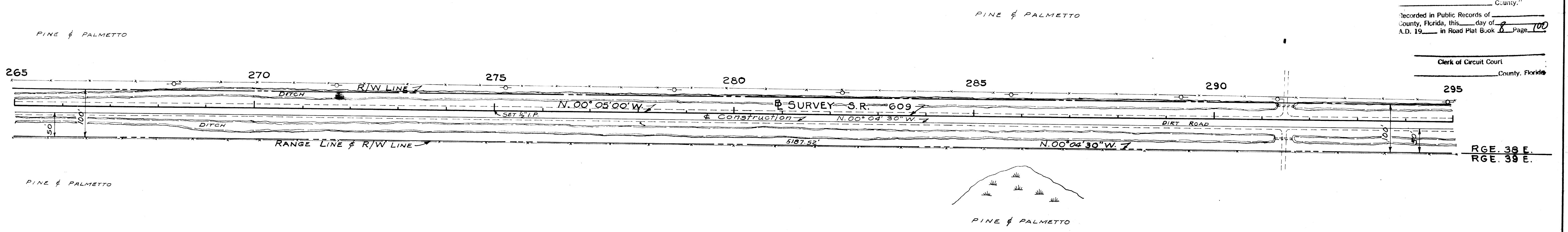

SECTION - 30

This right-of-way map when recorded is an instrument of title conveyance, transferring in accordance with Florida Statutes 337.29 (1977) all right, title, and interest of the Florida Department of Transportation in the road, street, highway, set forth on this map to _____ County, Florida.

Recorded in Public Records of _____ County, Florida, this _____ day of _____ A.D. 19 _____ in Road Plat Book _____ Page 100

Clerk of Circuit Court
_____ County, Florida

STATE OF FLORIDA STATE ROAD DEPARTMENT			
RIGHT OF WAY MAP			
STATE ROAD No. 690		MARTIN COUNTY	
DRAWN BY	DATE	APPROVED BY	DATE
L.W.M.	11-66	<i>Clarence D. Davidson</i>	12-11-66
TRACED BY	DATE	CHECKED BY	DATE
L.W.M.	11-66	<i>W. H. ...</i>	11-66
CHECKED BY	DATE	COMPARED BY	DATE
D.R.L.	11-66	<i>W. H. ...</i>	11-66
INDEXED BY	DATE	STATE HIGHWAY ENGINEER	
SECTION 89001-2502 SHEET 9 OF 10			

REVISION	BY	DATE